Hlathar 241
Saihnuna

CANOI A KHUM NAH

545

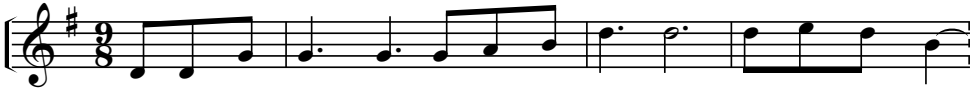

1. Ca - noi a khum nah sael-khui kho ben ke Ka mael ngaih pawh
2. Tun bok rhoi mueh la me tlam nim a om Min cang kho sae
3. Dik - lai paeng tom boeih ka hil khing ca - khaw Oi lung nang ne

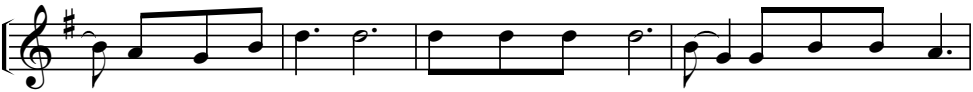

tloih mueh pai koi tih, Lung hilh tui a ham ka poek ha tlaih
hlaem rham kho laeh ah, Kai oi ngaih loh tal la mong pawt coi -
om - nah lum im ah, Thin ko hal tang-lung-ding koep ham phoe

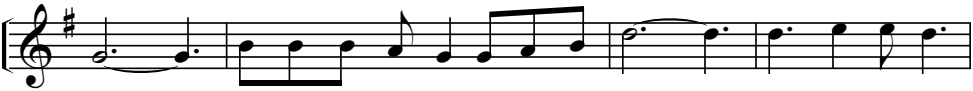

pawh.
ni.
bal.

Ai bang ka rhae-ba sut tun bok rhoi, Puei-van lak ah

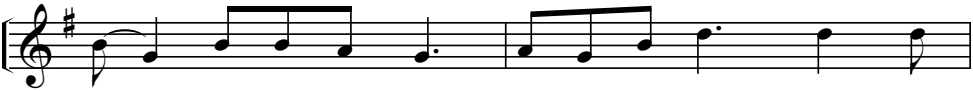

ka mael ka ngaih pawh. Oi ngaih loh luem tlaih pawh

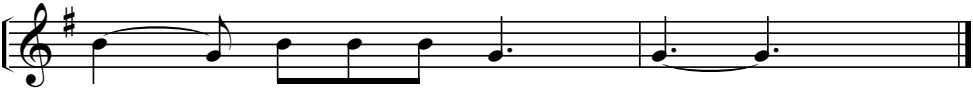

om dam ka yut - ho sut.